

ABI BRIBI

A man in a dark shirt is kneeling in a field of tall grass, his hands clasped in prayer. The sun is rising in the background, creating a bright glow and long rays of light. In the foreground, an open book with purple pages lies on the grass. The overall scene is peaceful and spiritual.

Les 8 fu 23 Mij 2026



“Bribi e sori
tru tru san
wi e
howpu;na
karta fu
sani di wi
no kan si.”

(Hebrei 11:1)

Sabi Gado, stuka a Wortu nanga begi ,musu abi wan elementi fu den kan de elementi ini wi libi fu wi frander: bribi.

Sondro bribi, den elementi disi na soso koni,nanga sani di wi e du, ma den no abi no wan meine.

Ma nanga bribi, dan den na tranga elementi di sa tyari wi go na den moro hei presi ini a gro fu wi na yeye fasi: “ ala sani kan ,bribi nomo“ (Mark. 9:23).

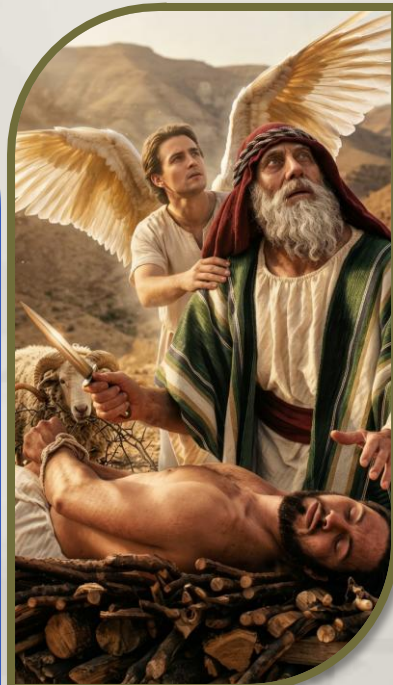

Difrenti sortu bribi:

- ➡ Bribi nanga marki.
- ➡ A marki fu bribi.
- ➡ Bribi nanga firi.

San na bribi?

- ➡ San wani taki bribi e'n fa ai gro.
- ➡ A bribi fu Yeises.

The background features several colored pencils in shades of green and red, arranged diagonally. A white rectangular box is centered horizontally, containing the text. The text is in a bold, dark red font with a thin white outline.

DIFRENTI SORTU BRIBI

BRIBI NANGA MARKI

"Efu yu leki sma no si marki nanga wondru, so Yeises taigi den, "noiti yu sa bribi." (Yoh.4 :48)

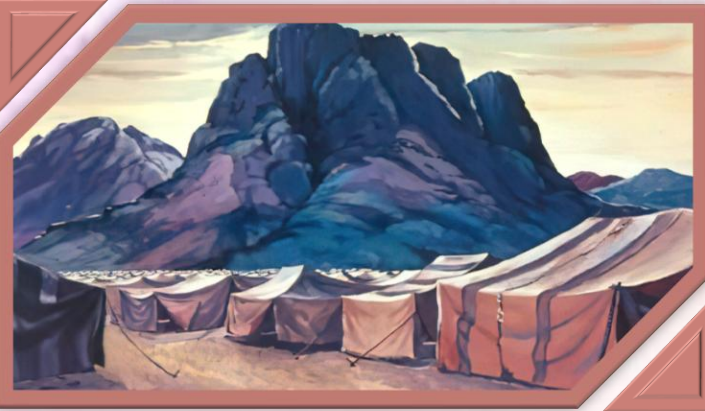
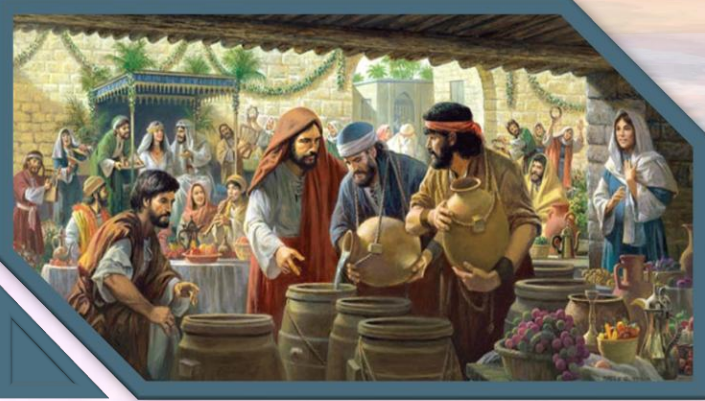

Wan marki e sori krin, noso ai demo wan sani fu meki wan boskopu , di a Yeye e gi, noso fu kraka wan makti fu Gado. Ala di wan marki na ini a aladei libi, wi e ferstan fu de wan wondru sani – leki a trow na Kana. (Yoh.2:11) - a leisi di Israel ben konmakandra fesi a bergi Sinai fu anbegi Gado(Eks. 3:12) owktu ben de wan marki).

Den Farisei, aksi Yeises fu sori den wan marki, a wasi sortu wan, fu abi karta dati En ben de a Mesias, fu den ben kan bribi ini En.(Mark. 8:11).

Den tigri Yeises fu tru di den aksi fu wan marki fu den ben kan de rekfardek , fu di den no ben bribi .(Mark. 8 :12) Te wan sma no wani bribi , no wan marki kan meki a bribi.

Gado gi wi nofo karta ini en Wortu na ini den sani di e lontu wi, dati suma wani bribi, kan bribi. Toku alaten presi de fu dege dege. Datmeki Yeises gi wan spesrutu blesi gi den “ di no ben si , toko den bribi". (Yoh.20:29).



OMENI BRIBI DE

"A piki;"efu yu abi bribi, pikin leki wan mostert siri, yu kan taigi a bon disi (Luk 17: 6) "Kmoto na yu presi,prani yusrefi ini a Se, a sa dunsan yu wani" (Luk.17:6)

Someni trapu fu bribi de:



A bribi fu den apostel



Sainde yu no abi bribi"? (Mark.4:40)

A bribi fu Peitres



"i Tye, yu bribi pikin" (Mat. 14:31)

A bribi fu a Tata

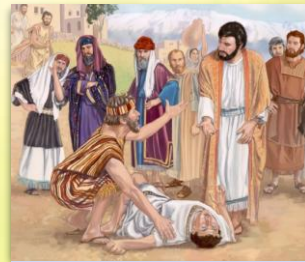

"Kon yepi a pikinso bribi fu mi« (Mark. 9:24)

A bribi fu a uma fu Kana'an



"Yu bribi bigi" (Mat. 15:28)

A bribi fu a ede kapiten



"Mi no feni so wan bigi bribi ini Israel srefi." (Luk. 7:9)

A bribi fu Stefan



"a man ben furu nanga bribi" (Bosk. 6:5)

A de krin, dati bribi kan gro, te wi puru den rutu fu no bribi hari puru. Te yu sabi, dan safri safri dege dege e gwe. Wi musu aksi: " Meki wi abi moro bribi"(Luk. 17:5)

Tangi fu a wroko fu a Santa Yeye, a stuka fu a Wortu nanga wi ondofeni fu Gado, wi sa man si " dati yu bribi e gro"(2 Tesalonika.1:3).



BRIBI NANGA FIRI

“Bika na kenade meki yu ferlusu, tangi fu bribi, - e'n disi no e kon fu yu srefi, na wan kado fu Gado. (Eif. 2:8)

Bribi na wan firi , noso wan sani di yu e du nanga yu ferstan ?

A piki tapu a aksi disi prenspari. A no a srefi fu taki “MI FIRI dati mi ferlusu, leki fu taki MI SABI dati mi ferlusu”.

Ma meki wi bigin na a bigin. San na a bigin fu bribi ? Bribi e kon fu Gado en Ai gi wi dati leki wan kado. (Roma 12:3; Eif.2:8).

Te wi teki a kado disi nanga bun – wi e bigin du ini bribi – a bribi dati e tyari gi wi firi leki prisiri ; safri du ; wan firi fu ferlusu na yeye fasi; ...

Ma bribi fu en srefi a no wan firi ; na “dyaranti ” nanga “ sabi” (Hebrei 11:1) A no wan sani di e hanga go na fa wi e firi. Te mi e firi swaki, noso dati mi ferlusu de farawe, dati na a ten, pe wi abi a moro bigi bribi.

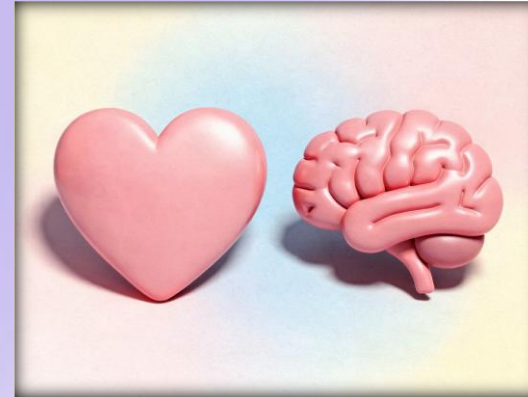

The background features several colored pencils in shades of red, purple, green, and yellow, arranged diagonally. A white rectangular box is centered horizontally, containing the text 'SAN NA BRIBI?'.

SAN NA BRIBI?

SAN NA BRIBI, NANGA A GRO FU EN

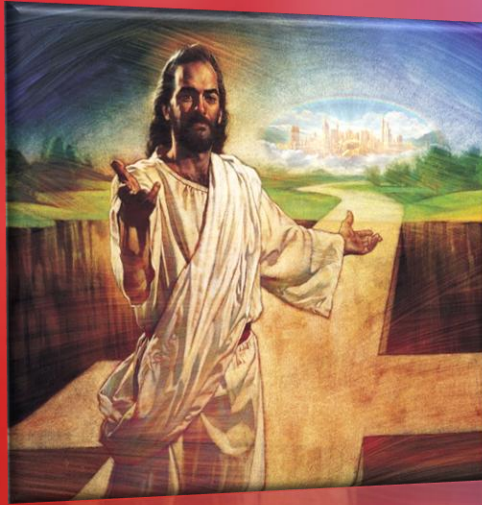

"Bribi e sori den ekte
sani san wi e howpu ;
na a karta fu sanI di
wi no kan si."
(Hebrei 11:1)



**Hebrei 11:1,3 nanga 6 e gi wi wan bradi tori fu
bribi. Bribi abi te make nanga fa wi e si Gado. Ai
tyari wi fu bribi na ini En leki a Mekiman nanga
di e Pai.**

**San libi fu a kapiter ,drape Pawles e go doro
nanga a bribi fu furu man nanga uma, leki wan
eksempre , nanga kraka gi wi , fu wi no lasi ati,
fu di wi e wakti a paiman.**

**Leki fa wi si kba, no wi ala abi a srefi hei fu bribi. Fa mi kan
meki mi bribi gro , awansi sortu bribi mi abi , efu a pikinso
noso a furu?**



**Du san bribi e taigi
yu, awasi a pikin.
(Mat.17:20)**



**Aksi Gado fu a gro
(Luk. 17:5)**



**No meki yu bribi
de leki di fu
trawan.(Mat.25:8)**



**Stuka a Wortu fu
Gado (Rom.10:17)**



**No dege dege
(Mark. 9:23,24)**



**Piki a Santa Yeye
(Gal.5:22)**



**Meki a de wan
gweni fu du ini
bribi (2 Kor.5:7)**



A BRIBI FU YEISES

“Dyaso a pasensi fu den santawan de. Dyaso den de di e hori den komandi fu Gado nanga a bribi fu Yeises.” (Kon krin 14:12)

Wi, den getrow wan di e libi krosbei fu a kon baka fu Yeises, abi tu prenspari sani di wi musu “ hori “(dati na gi yesi nanga hori): den komandi nanga a bribi fu Yeises (Kon krin 14: 12).

A Kebot (den komandi) nanga a bun nyunsu(bribi) tai makandra. Yu no kan gi yesi, sondro yu abi bribi, owktu yu no kan abi bribi sondro yu gi yesi. Ma san wi musu ferstan nanga “ a bribi fu Yeises”?



Gi yesi na Yeises nanga en Wortu



Abi wan dei fu dei ondrofeni nanga Yeises



Meki Yeises de a prenspari ini yu libi



Fu libi fa wi e bribi



Meki Yeises de a fundamenti fu wi bribi



Sori Yeises ini a fasi fa wi e libi



Teki a kado fu En kenade



Te wi abi bribi ini Yeises wi de rekfardek, (Rom. 5:1) santa (Bosk. 26:18) en wi tron pikin fu Gado. (Yoh.1:12).

“Dan fertrow Masra Yeises, fu tyari yu futu fu futu ini a yoisti pasi. Yu kan kisi dyaranti nanga krakti nanga ala futu di yu e poti, fu di yu kan abi dyaranti dati yu anu de ini En anu. Yu sa “lon sondro yu weri”, yu kan waka sondro yu flaw”, fu di yu kan ferstan ini bribi dati yu abi yu anu a anu fu Krestes”. Yu no sa brokosaka, yu sa tan gro ini a sabi fu yu Masra, fertrow En. Yu sa abi a dyaranti dati En di noiti sa libi den di e fertrow En, nanga den heri ati, na a wan di de yu Yepiman e’n e tan na yu sei.”

EGW (Our Father Cares, October 27)